



Bringing  
*Joy*  
to  
Life

# YEARS

1982-2022



  
Westminster  
Canterbury  
ON CHESAPEAKE BAY  
FOUNDATION



We are a faith-based organization serving the needs of older adults of all beliefs, their families, and the broader community.

**How Does My Gift Make a Difference?**



**80%**

programs+services



**15%**

fundraising



**5%**

management+administration

Church and civic leaders wanted to create a premier non-profit Life Plan Community to serve the Hampton Roads region, and to the extent possible, make it accessible to people regardless of financial means.



Original WC Building –  
opened March 29, 1982.



# 40 Years of Joyful Living

“From everyone who has been given much,  
much will be demanded; and from the one who has been  
entrusted with much, much more will be asked.”

Luke 12:48.



1992 Capital Campaign  
launched for an Assisted  
Living addition and  
20 new healthcare rooms.

As a faith-based community, we have always sought to serve as many people as possible, regardless of economic means. Our founding donors knew their seed donations would ultimately go to a Fellowship aid fund after the first generation of entry fees were collected. The first donations would then be used to help economically challenged people have access to the “power of living in community.”

The amount of charity we can do depends on the income we earn and the generosity of our donors. There are no other sources of charitable funds. We promise and deliver a lot:

- Lifetime hospitality service, and greater lifetime health care as needed.
- Lifetime financial dignity (financial peace of mind) for all who naturally outlive their savings.
- Our policy of admitting public and church servants with a greater than 50% chance of outliving their savings or who need Fellowship dollars from day one of their residency to meet our fees.
- 30% of apartments, the smaller ones, are priced below the cost of the lifetime services we provide.

**These four elements of resident charity cost \$2.6M per year.** We are proud of this amount of annual charity which we could never afford without our donors. This is just our charity services to our own residents at the Bay flagship campus. We also raise money to care better for our team and members and have dedicated funds to give us the “Edge of Excellence” in our services and campus.

Private Foundation support has been increasingly vital to more “Bringing Joy to Life” (the Foundation’s mission) for older adults. Enjoy our Annual Report and see the many ways we do this with your help.

**J. Benjamin Unkle, Jr.** President & CEO  
Westminister-Canterbury on Chesapeake Bay



August 12, 2002,  
West Tower expansion  
complete.



Ben, Anita Taylor,  
WC Resident’s  
Association Chair, and  
VP of Campus  
Operations Tim Tivvis at  
our Champagne Toast to  
kick-off our 40th  
Anniversary in 2022

# Celebrating 40 Years of joyful living

1982  
to  
2022

Westminster-Canterbury opened the doors to its first residents on March 29, 1982, on 12-acres of beach front land.

During our 40 year celebration, our residents participated in "40 Acts of Joy" throughout 2022. Some of the highlights from the year are in the timeline below.

JANUARY

Celebrated the Joys of Decluttering with our Shred it Like a Rockstar event and hosted our Champagne Toast to kick of the festivities!



FEBRUARY



Other events included an Anniversary Dance and a Special Dinner, for residents and an Anniversary Picnic for our team.

MARCH



Mari Gras Parade – 40 floats for 40 years!

National High-Five Day – Celebrating the Joys of a Job Well-Done!

APRIL



Residents and team members recognized friends, colleagues and each other for a job well done by writing notes on handprints, and posting them for all to see.



120 Golfers raised over \$80,000 to support the WC Foundation!

MAY

19th Annual Golf Classic plus the "Where Were You in 1982?" Contest



JUNE

Bands on the Bay + Bringing Joy to Life Donor Celebration + the Joy of Giving back food drive.



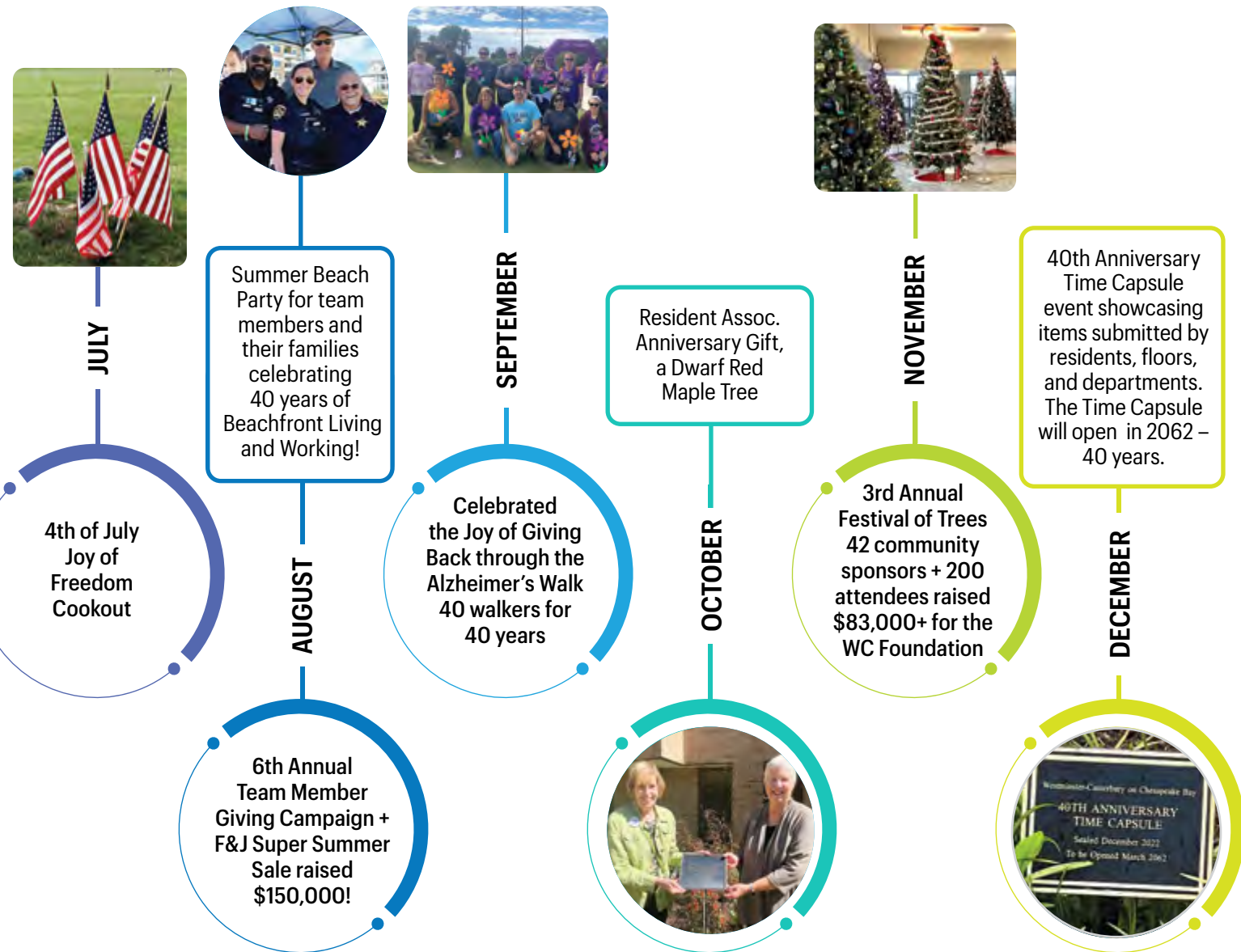

*Other Acts of Joy included:*

- Resident-created butterfly garden to help preserve the endangered monarch butterfly.
- Knitting blankets for local veterans through a partnership with the Navy Marine Corps Relief Society
- Knitting baby caps for the babies born in the Sentra Princess Anne Hospital Labor and Delivery unit.
- Sewing quilts for children in need as part of Project Linus.
- Donating 4,000 lbs. of food to the Foodbank of Southeastern Virginia and the Eastern Shore
- Filling 10,000 meal packages for RISE Against Hunger. The packages were flown to Haiti to help feed the Haitian people.

GOURMET  
SHAVED

# KONA ICE

Krafted

FEEL GOOD

ABOUT WHAT YOU'RE EATING



UNDER 50 CALORIES PER SERVING\*

- SWEETENED WITH ALL-NATURAL STEVIA & PURE CANE SUGAR
- FORTIFIED WITH VITAMINS C & D



FLAVORWAVE

- and More!
- Strawberry'd Treasure
- Tiger's Blood
- Watermelon Wh...

HAPPY B...





# 40 Years of Bringing Joy to Life!

What a year! 2022 was the year of Joyful Living as we celebrated the 40th Anniversary of Westminster-Canterbury on Chesapeake Bay!

Forty years of *creating a community to foster joy and well-being* and serving seniors throughout Hampton Roads. There was lots of celebrating this past year, but there was also a lot of good done through the WC Foundation. Thanks to you, our donors, we were able to find new ways to Bring Joy to Life for those we serve.

I hope you enjoy reading the 2022 Annual Stewardship Report. We have accomplished a lot over the past 40 years and we have a lot more work yet to be done. Thanks for investing in our mission and allowing us to continue serving older adults in our community.

*Ashley D. Allman*

**Ashley D. Allman, CFRE**  
Vice President, Development & Marketing  
Westminster-Canterbury on Chesapeake Bay

## FY2022 KEY ACCOMPLISHMENTS

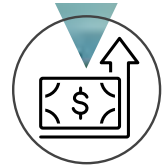

**\$1,790,752**  
dollars raised



**2,553**  
total gifts



**\$649**  
average gift



**646**  
number of donors





# Financial Performance

## How Does the Foundation Help?

The dream of our founders is that Westminster-Canterbury on Chesapeake Bay be an impactful and accessible community for seniors of every income level. Doing so requires more resources than those generated by mandatory fees. To realize the full economic accessibility, the founders started raising private money for our Fellowship Assistance Program even before enough gifts were secured to construct the East tower. Private community support is key to the commitment we have to serve older adults in Hampton Roads. Since it was created in 1992, the Foundation has led our fundraising efforts and programs.

Regardless of the designation, each dollar helps WC grow its mission's reach for the people it serves. Whether expanding amenities, sustaining current programs, or supporting new endeavors, charitable gifts reinforce that our simple service mission remains relevant in our complex world.

### BALANCE SHEET

(SEPTEMBER 30, 2022 + 2021)

#### Current Assets

Cash + Cash Equivalents	\$ 1,256,505	\$ 697,550
Pledge Receivables	\$ 222,155	\$ 274,208
Total Current Assets	<u>\$ 1,478,660</u>	<u>\$ 971,758</u>

Investments	\$ 14,001,913	\$ 17,548,132
Total Assets	\$ 15,480,573	\$ 18,519,890

#### Liabilities and Net Assets

Accounts Payable +		
Accrued Expenses	\$ 90,567	\$ 93,943
Deferred Annuity Obligations	\$ 331,494	\$ 368,829
Total Liabilities	<u>\$ 422,061</u>	<u>\$ 462,772</u>

#### Net Assets

Total Liabilities + Net Assets	<u>\$ 15,058,512</u>	<u>\$ 18,507,118</u>
	\$ 15,480,573	\$ 18,519,890

### STATEMENT OF OPERATIONS

(SEPTEMBER 30, 2022 + 2021)

Revenues, Gains + Other Support	<u>\$ 2,265,270</u>	<u>\$ 2,578,897</u>
---------------------------------	---------------------	---------------------

#### Expenses

Fellowship Payment	\$ 1,117,305	\$ 885,305
Programs – EAP, Chapel Library, etc.	\$ 330,008	\$ 396,913
General & Administrative	\$ 80,560	\$ 70,378
Fundraising	\$ 318,830	\$ 358,942
Total Expenses	<u>\$ 1,846,703</u>	<u>\$ 1,711,538</u>

Operating Income	\$ 418,567	\$ 867,359
Other Changes in Net Assets	<u>\$ (3,417,173)</u>	<u>\$ 1,990,524</u>

Increase in Net Assets	\$ (2,998,606)	\$ 2,857,883
Net Assets – Beginning of Year	\$ 18,057,118	\$ 15,199,235
Net Assets – End of Year	<u>\$ 15,058,512</u>	<u>\$ 18,057,118</u>





**\$15,480,573**  
total assets



**5-Star**  
quality + service



**645**  
residents



**407**  
total FTEs





# Richard & Evelyn Keever

*discuss the importance of planned giving*

Richard and Evelyn Keever have always been people who give. They've given their time, talent, and abilities to help others throughout their lives. Dick gave 26 years of service as the Pastor of Bayside Presbyterian, in Virginia Beach, preaching, teaching, and providing counsel to those within the congregation and community. And as Chaplain at Children's Hospital of The King's Daughters, Evie, a United Methodist Minister, offered spiritual care to countless patients, families, and staff.

And their generosity has gone beyond their occupations serving the wider community, such as the Ronald McDonald House Board, and through Hospice in Virginia Beach. Dick has donated his time to Westminster-Canterbury on Chesapeake Bay in multiple areas, including as a board member, and board president. He also currently serves on the board of the WC Foundation. "Charitable giving has been a part of my life since I was a child," says Evie, who moved with Richard to our community, a little more than a year ago, after seeing the focused and personal attention her mother received in WC respite

care and later through their Hospice program.

And for the couple, who met at Yale Divinity School, two things made absolute sense. 1) their generosity in life would continue into their legacies through Planned Giving. And 2) they would make a Bequest for a Testamentary Gift to the WC Foundation.

As residents, they appreciate the location and activities WC offers. "I love the location and the bay and the views of the water," Evie says, "It's always changing and giving life to me." And Dick enjoys the Fitness Center but admits he may need to visit it more often. "When you eat these good meals," he laughs, "you need to keep physically fit, or at least try!"

But what draws them – and their support – to WC is the people. "I love the people, the other residents, and the staff. They're so caring and welcoming. They make it a happy place," Evie says, "People are always looking for joy in their lives, and WC certainly provides."

At its core, the WC Foundation is about people. "The Foundation serves a significant role in ensuring

that people – regardless of their ability to pay – can be attended to and be part of a community during this special time in their lives," says Evie. The Foundation also provides continuing education scholarships and emergency support for WC staff.

The strength of WC largely depends on the foresight and support of those who look to the future. This is why Dick suggested sending a letter to new residents encouraging them to consider updating their Wills to name the WC Foundation as a beneficiary. Dick says taking the time to consider this makes a statement about their priorities.

For the Keevers, whose planning includes supporting the Children's Hospital and educational institutions as well as WC, giving for them is lifelong.

"With a planned gift, you know your life will live on," says Dick.

"I really like the idea that we are supporting the ongoing full spectrum of life," Evie agrees, "that is why planned giving is so crucial."

Dick likes to remind folks of this well-known observation: "*You make a living by what you receive. You make a life by what you give.*"

# Leaving a Legacy through Bequests

Leaving a Legacy means giving something that will be valued and treasured for generations after you're gone.



**\$485** BILLION

Bequeathed by American Donors.  
The most common type of planned gift in America today.



American Adults actually have an Estate Plan in place.



**The cost of Leaving a Legacy in Your Will**



Adults are more likely to give to charity if their parents gave to charity.

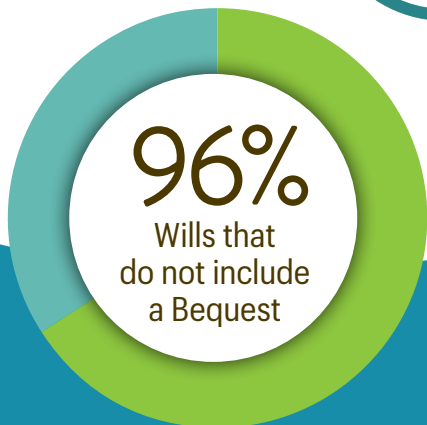
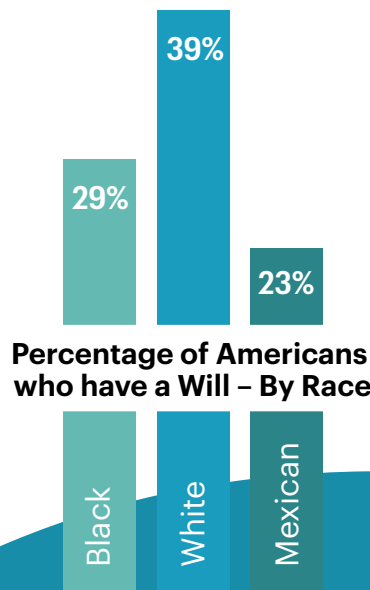
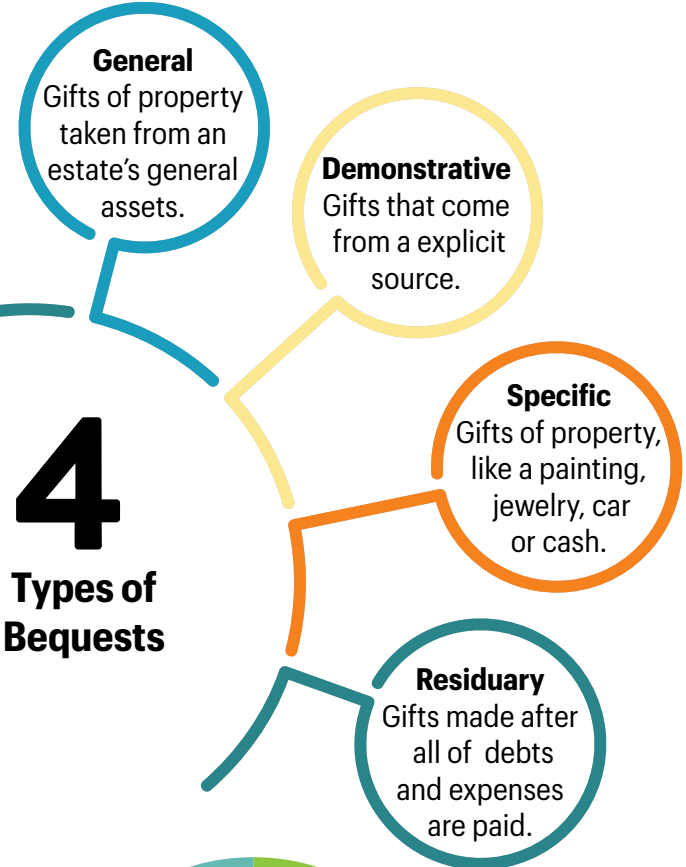

Learn how YOU can create a Lasting Legacy.  
Contact the Foundation at 757.496.1106.

# The Fellowship Fund

**Access+  
Financial  
Peace of  
Mind**

*"I have peace of mind knowing that the Fellowship Funds are available for me at a later date, if needed. This helped me to make the decision to continue my move here."*

*"Continuing the Fellowship Program is a life-line for some who would otherwise never consider applying to Westminster-Canterbury. Your support is vital, both in spirit and operationally - Thank You!"*

*"The daily peacefulness of knowing that our future needs are taken care of - what a priceless gift! I can't believe we get to live here!"*

Westminster-Canterbury is one of only three Life Plan Communities in the Commonwealth of Virginia to offer financial need-based support to residents at admission. The Fellowship Fund is critical to our culture, as it gives our residents an opportunity to welcome new neighbors who might otherwise lack the financial accessibility to join our community.

Your donations to this fund make it possible for these qualified individuals to have the opportunity to live in our wonderful and caring community.

Most of our Fellowship recipients have worked for the citizens of Hampton Roads in service-oriented

jobs that are the most modestly compensated. Additionally, because of our Fellowship Fund's confidential safety net, all residents enjoy the peace of mind that only comes from a lifelong financial security to stay here should they outlive their financial resources.

**\$16.5**  
million

Total cost of care the Fellowship Fund has provided since its inception

**\$120**  
thousand

Raised by F&J volunteers to benefit the Fellowship Fund in 2022

**\$1.1**  
million

Total spent from the Fellowship Fund serving residents in FY22

**\$1.2**  
million

2023 estimated amount required for Fellowship expenses

**18**

Recipients who have needed entrance fee assistance since 2012

**100%**

Residents who enjoy peace of mind should they outlive their savings through no fault of their own

**10%**

Current residents who call WC home thanks to the Fellowship Fund

## Spot Light on a Work Hero

# Demetra Williams

BSN, RN, ADON/SDC

Demetra Williams remembers her first day at Westminster-Canterbury on the Chesapeake Bay. She was a new LPN, hired to start on the night shift. “I was nervous as can be. I was barely 21 and was terrified,” she remembers.

Seventeen years later, the intrinsically positive Demetra is Assistant Director of Nursing and Staff Development, and it’s safe to say that she’s found her place. Demetra was recently honored with the Distinguished Team Member Award. “The presentation blew me away,” she says, “All those photos and images of me brought back so many memories. I felt so appreciated for everything I’ve done here.”

And Demetra has done a lot. She serves as the Infection Prevention & Control Nurse, assists with process improvement, and coordinates new hire orientation and ongoing clinical education. She was also vital in implementing several new initiatives to ease workflow and improve resident safety.

In her time at WC, Demetra advanced her clinical skills and developed her leadership style. “[At WC], I was able to learn from those who served as mentors to me,” she says, “And I was inspired to go back to school. I got my BSN and became an RN.”

Demetra enhances all that is around her. “[Demetra’s] depth of institutional knowledge is key in the implementation of new and updated practices,” says Lydia Anderson, Director of Nursing, “She balances

all of this with grace, compassion, and kindness, which improves the overall team morale. She is a gift of a human and a leader.”

Demetra lives the WC Mission, to create a community to foster joy and well-being. “To me, joy is what we do. It’s our main goal regarding the residents and what we’re providing. We want them to have a joyous experience every day by giving them happiness and improving and promoting their quality of life. [Our mission] gives me purpose,” she pauses, “That’s important.”

One of the ways that she brings joy through her work at WC is through her engagement with residents, families, and staff. Before the pandemic, a holiday tradition was to decorate each floor with a different theme. This is one of Demetra’s fondest memories because of the inclusion. “Everyone played a part in decorating, and there was so much joy and happiness around it,” she says. She thrives in helping to create those positive memories for all involved.

It’s evident to her colleagues that Demetra’s dedication to the Hoy Center and WC is deeply rooted in her values, as is her desire to learn and grow as a leader continuously, says Alex Hill, Campus Director of Quality. Demetra can’t imagine doing this anywhere else. “This is a second family for me. It’s the culture. My teammates, the residents, the families. Mentors and my supervisor. When I wake up in the morning, I enjoy coming to work. I’m happy to be here.”



# Team Member Assistance Funds



*"I am so incredibly grateful for your generosity and kindness. From the moment I started working here I felt supported. Not only in my schooling, but simply as a member of our community. This scholarship will help me achieve my dreams and better serve those in need. Thank you!"*

– Scholarship Recipient



Team Member Emergency Grants Awarded **22**



**\$22,075**

Total funded through the Team Member Emergency Fund



**29** 

Team Members Received Educational Assistance

**19** Higher Education Institutions Attended

by Our Scholarship Recipients



Great service and care are entirely dependent upon great team members. Our team members are extraordinary. They simply love our residents and the feeling is certainly mutual. One of our extraordinary team members may experience an unforeseen financial setback. Another may be striving to achieve advanced certification in his or her field. Still another may be seeking tuition reimbursement to help support broader educational goals. In such cases, the Foundation is committed to helping the incredible people who fulfill our mission and care for our residents every day.

**\$70K**

Dispersed Among Team Members and their Children for Educational Assistance



*"I am so grateful to receive this scholarship. It really means a lot to me to be able to further pursue my education. I am currently studying Architecture and cannot wait to finish school and move into helping my community. Your generosity means the world to me."*

– Scholarship Recipient

*"Thank you for the generous scholarship. You have helped lift some of the financial burden that comes from attending college. This allows me to focus more on the most important goal of college: learning. Your generosity inspires me to help others and give back when possible."*

– Scholarship Recipient

# Edge of Excellence Funds

Supporting Programs + Activities

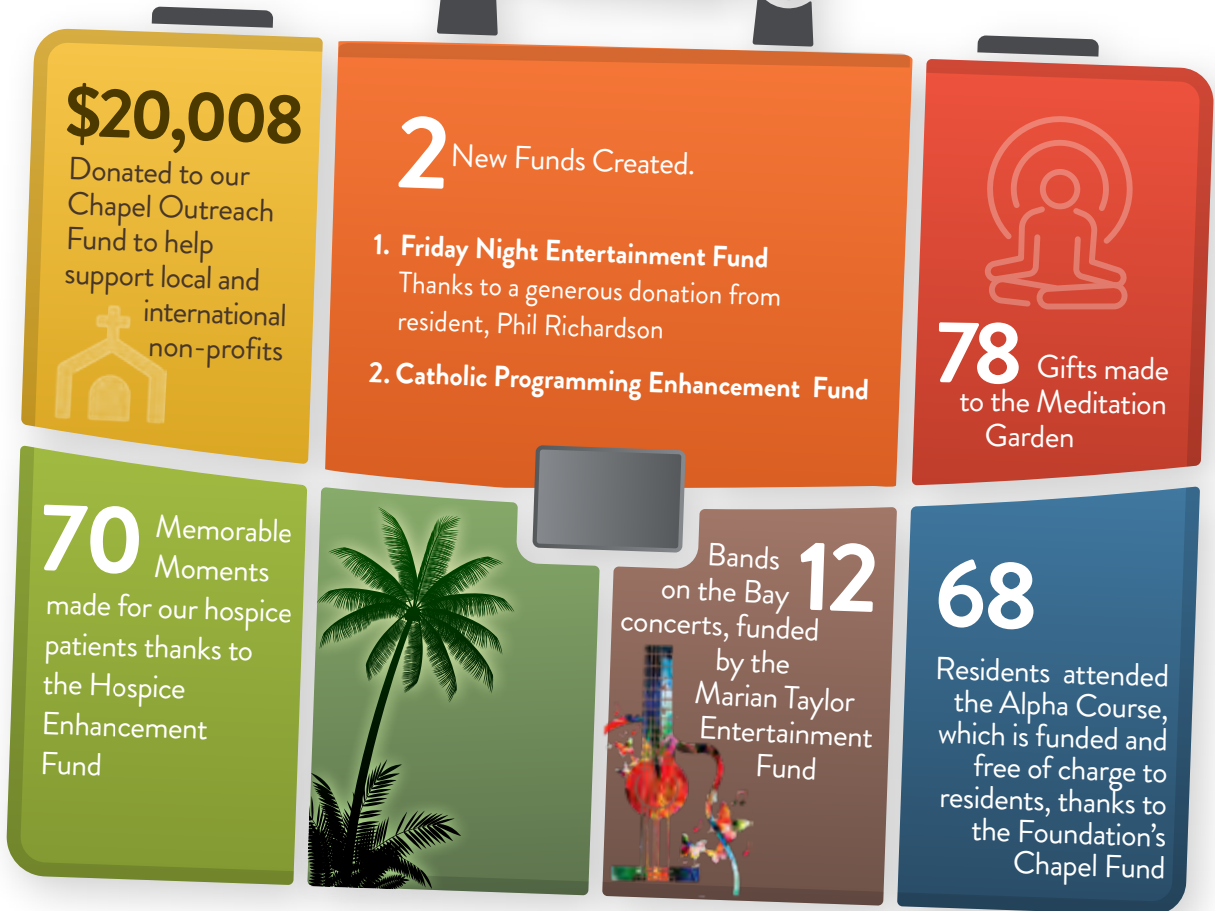

Gifts to the Edge of Excellence Funds provide support to the programs and activities that preserve and enhance the preeminence of WC. Our Edge of Excellence funds also help sustain the Library, Chapel, Meditation Garden and other amenities that enrich community life, building upon our sense of community and social engagement.



*“The Hospice Enhancement Fund has enabled so many of our patient’s to experience the gift of a final wish – enjoying a favorite meal, celebrating birthdays, anniversaries, enjoying sporting events, restaurants or visiting family. Thank you for your continued support of this fund!*

– Sarah Krauser  
Hospice Volunteer & Bereavement Coordinator



*Board of Trustees*

- |                                |                             |                                       |
|--------------------------------|-----------------------------|---------------------------------------|
| Mrs. Lisa B. Smith, Chair      | Mr. George L. Compo         | Dr. Armistead Williams                |
| Mr. Bernie Boone, III          | Mr. T. Clinton Damuth       | Mrs. Katherine C. Willis              |
| Dr. Townsend Brown, Jr.        | Mr. Dennis G. Manning       | Dr. George Wong                       |
| Mr. Richard C. Burroughs       | Mr. Ron C. Ripley           | The Rt. Rev. Susan Haynes, Ex-Officio |
| The Rev. Albert G. Butzer, III | Mr. Charles D. Robison, III | The Rev. Liza Hendricks, Ex-Officio   |
| Mr. John D. Cavanaugh          | Mr. Richard B. Thurmond     |                                       |



Founding WC Residents  
1982



*Board of Directors*

- |                                |                              |                      |
|--------------------------------|------------------------------|----------------------|
| Dr. Bill Hedrick, <i>Chair</i> | Mrs. Lillie Gilbert          | Mr. Jim Russell      |
| Mr. Scott Ayers                | Mr. Donald Glenum            | Rev. Joe Varner      |
| Mr. Tom Barton                 | Mr. Steve Herbert            | Mr. Les Watson       |
| Mrs. Helen Bernd               | Dr. Terry Jenkins            | Mrs. Shirley Wharton |
| Mr. Craig Bisek                | Rev. Dick Keever             | Mr. Forrest Williams |
| Mr. Craig Cope                 | Mrs. Diane Kesterson         | Mrs. Mary Wolfe      |
| Mrs. Leslie Doyle              | Mr. George H. "Skip" Roberts |                      |
| Mrs. Laura Fulton              |                              |                      |

*Both of our boards ended 2022 with 100% participation for Annual Giving.*



# ANNUAL GIVING

FROM JANUARY 1, 2022 - DECEMBER 31, 2022

New WC Residents  
George & Tien-Tien Fan  
2022





# WC SOCIETY

## BEQUESTS & PLANNED GIFTS

Mr.\* & Mrs. William P. Alexander  
 Mr. & Mrs. Ralph K. Anderson\*  
 Mr. & Mrs.\* George Birdsong  
 Mr. & Mrs. Stuart Bossom  
 Mr. & Mrs. Ken Bower\*  
 Mrs. Ernestine Boyce\*  
 Mrs. Nell Braun\*  
 Mr. & Mrs. Roy Brun\*  
 Mrs. Margaret P. Camp\*  
 Mrs. Elizabeth Campbell\*  
 Mr. Richard Celley  
 Mrs. Elizabeth Chilton\*  
 Mrs. Judith W. Cofer\*  
 Mrs. Catherine Craft\*  
 Mrs. Eleanor Cross\*  
 Mrs. Nickie A. Duckhardt\*  
 Capt. & Mrs. Lucian Evans  
 Mrs. Virginia Ferguson\*  
 Dr. Charles Fletcher\*  
 Mrs. Dorothy Gills\*  
 Mrs. Jane Gresham  
 The Hon. & Mrs. Porter Hardy, Jr.\*  
 Mrs. Nancy C. Hoy\*  
 Ms. Rachel K. Jiral  
 Rev. John Allen Johnson\*  
 Mr. George Johnson\*  
 Mrs. Geraldine Jones\*  
 Mrs. Helen Kattwinkel\*  
 Ms. Josie Keeter\*  
 Reverend Dick & Evelyn Keever  
 Mr.\* & Mrs. J. Darrell Kennedy  
 Mrs. Evelyn Lasher\*  
 Mrs. Jane Lawrence\*

Mr. & Mrs. Joseph M. Lawrence, II\*  
 Mrs. Dorothy Lawson\*  
 Mrs. Dorothy Madison\*  
 Ms. Debbie Mandigo  
 Mrs. Birdie Mae Manning\*  
 Mrs. Edna McLaughlin\*  
 Mrs. Dorris W. McNeal\*  
 Mrs. Elizabeth Miklos  
 Mrs. Margaret Milliken\*  
 Mrs. Elnora Mikulin\*  
 Dr. Agnes Moon\*  
 Mrs. June H. Myers  
 Mr. & Mrs. Edward A. O'Neal  
 Mrs. Helen O'Neal\*  
 Mr.\* & Mrs. Haig H. Pakradooni  
 Mrs. Charlye Parsons\*  
 Mrs. Mary Phelps  
 Mr. & Mrs.\* Richard D. Roberts  
 Mr. Jim Russell  
 Mrs. Vera Jean Russell  
 Mrs. Karen Scott  
 Mr. Kenneth R. Scott\*  
 Mr. & Mrs. Paul H. Smith\*  
 Mr.\* & Mrs. Lucius Steere  
 Mr. Charles Stone\*  
 Mrs. Marian Taylor\*  
 Mrs. Marigrace Thomas  
 Mrs. Margaret D. Thornhill\*  
 Mrs. Marie Tuttle\*  
 Mr. Howard Waswo\*  
 Mrs. Betty D. Williams\*  
 Mrs. Mary Ann Williams  
 Mr. & Mrs. John Wolfe  
 Mrs. Anne Wood\*

### Partners in Joy

#### \$25,000+

Anonymous  
 Mr. & Mrs. Craig Bisek  
 Diocese of Southern Virginia  
 Lettie Pate Whitehead  
 Foundation  
 Mrs. June H. Myers  
 The Estate of Ruby V. Bower  
 The Estate of Dr. Agnes Moon  
 The Estate of John Allen Johnson  
 The Estate of Mrs. Helen  
 Kattwinkel  
 The Mary F. Ballentine Fund  
 Mrs. Charlyne White  
 WCCB Flotsam-Jetsam Sale

### Chairman's Circle

#### \$10,000-\$24,999

Ms. Virginia Aldrich  
 Mr. George Birdsong  
 Mr. & Mrs. Thomas Briggum  
 Mr. T. Clinton Damuth  
 Mrs. Rachel Jiral  
 Mrs. Ola Krueger  
 Ms. Linda Lowrance  
 Mr. Philip Richardson  
 Dr. & Mrs. Robert Taylor  
 Mr. & Mrs. John Wolfe

### President's Circle

#### \$5,000-\$9,999

Mrs. Marietta Connor  
 Mr. Norman Klein  
 Mrs. Joyce Pickrel  
 Mr. & Mrs. Gerald Rex  
 Mr. & Mrs. Ronald Ripley  
 Mr. & Mrs. Jim Russell  
 Mr. & Mrs. Henry Watts

### Foundation Society

#### \$1,000-\$4,999

Anonymous  
 Mrs. Eunice Alexander  
 Ms. Patricia Arant  
 Mr. & Mrs. John Armstrong  
 Mrs. Grace Bankston  
 Miss Clara Basnight  
 Mrs. Andrea H. Bell  
 Mr. Elwood Boone III  
 Mr. Richard C. Burroughs  
 Mrs. Martha Cain  
 Ms. Elizabeth Cake

Mr. Bruce Cooke  
 Mr. Craig Cope  
 Mr. William DeWeese  
 Mr. Wally Doyle  
 Mr. & Mrs. Steve Durrant  
 Mr. & Mrs. Walter Ewell  
 Ms. Christa Folkes  
 Mrs. Beverly Foote  
 Mr. Donald D. Glenum, III  
 Ms. Nancy Good  
 Mrs. Barbara Gornto  
 Mrs. Jane Gresham  
 Mrs. Isabelle Hallam  
 Dr. William C. Hedrick  
 Mrs. Grace Heidt  
 Mrs. Helen Henrich  
 Mr. Robert S. Herbert  
 Mrs. Rebecca Hubiak  
 Mr. & Mrs. Scott Jennell  
 Ms. Karen Johnson  
 Ms. Elizabeth Keller  
 Reverends Dick & Evelyn Keever  
 Mrs. Erle Marie Latimer  
 Mr. Kenneth Lawrence  
 Mr. & Mrs. Robert Lawson  
 Dr. & Mrs. Willette LeHew  
 Mrs. Anne LeVino  
 Mr. & Mrs. Thomas Markley  
 Mr. & Mrs. Orville McGuire  
 Dr. & Mrs. Maurice Nottingham  
 Mrs. Blanche B. Nusbaum  
 Mr. & Mrs. Edward A. O'Neal  
 Ms. Dona Overstreet  
 Mrs. Sylvia Pakradooni  
 Ms. Ruby Ann Pritchett  
 Mr. & Mrs. Joseph Riddick  
 Mr. & Mrs. Skip Roberts  
 Dr. & Mrs. Paul Schellhammer  
 Mrs. Lisa B. Smith  
 Ms. Mary J. Sufficool  
 The Virginia Cooke Glennan Fund  
 Mr. Tazewell G. Taylor  
 Mr. Richard B. Thurmond &  
 Dr. Patricia Jennings  
 Ms. Shirley W. Ventura  
 Mr. Ralph J. Vignenski  
 Mr. & Mrs. William Vroman  
 Mr. Les Watson  
 Ms. Terrie Watson  
 WCCB Woodpeckers  
 Mrs. Shirley G. Wharton  
 Mrs. Gloria D. White  
 Mr. & Mrs. Ros Willis  
 Ms. Mary Woodhouse  
 Dr. David Young  
 RADM William M. Zobel

## Fellowship Circle

### \$500-\$999

Anonymous  
Mr. & Mrs. Scott P. Ayers  
Mr. & Mrs. David Bernd  
Mr. & Mrs. William Bogue  
Mr. & Mrs. Stuart Bossom  
Mr. Charles A. Brothman  
Reverend Albert G. Butzer III  
Christ & St. Lukes Episcopal  
Mr. & Mrs. John Creed  
Mr. & Mrs. Richard Crone  
Mrs. Sally Eaton  
Mr. & Mrs. George Erikson  
Mrs. Laura Fulton  
Mrs. Lucy Hill  
Mrs. Elizabeth Hitt  
Mrs. Virginia J. Howarth  
Mrs. Jo Ann Hunter  
Mr. Morse Robert Jackson  
Mrs. Joan Kreimer  
Missions Possible  
Mr. & Mrs. Frank Peele  
Mrs. Suzanne Puryear  
Mr. & Mrs. James Reiss  
Mrs. Mary F. Robertson  
Mr. & Mrs. Charles D. Robison III  
Mr. & Mrs. Kurt Rohdenburg  
Mrs. Connie Rutledge  
Mr. Richard Schaum  
Dr. & Mrs. H. Dale Sponaugle  
Mr. & Mrs. Meade Stone  
Mrs. Carol A. Sutton  
Ms. Adeline Ungerman  
Mrs. Betsy Via  
Wiegman Realty, LLC  
Dr. & Mrs. Armistead Williams

### Fellowship Partner

### \$250-\$499

Amazon Smile  
Mrs. Barbara Bailey  
Ms. Nancy Baillio  
Mr. & Mrs. Claude Bain  
Mr. & Mrs. Thomas A. Barton, Jr.  
Mrs. Shirley Bigney  
Mr. & Mrs. Lynn Boerger  
Mr. & Mrs. Pete Bondi  
Mr. Richard Bourdon  
Mr. & Mrs. Doug Braidwood  
Ms. Carol Braley  
Dr. & Mrs. Townsend Brown, Jr.  
Mr. & Mrs. D. Tyner Brown  
Mr. & Mrs. George Compo  
Mr. & Mrs. Michael Coyle  
Dr. & Mrs. Crile Crisler

Mrs. Sandra E. Dorsey  
Mr. & Mrs. Edward Fournier  
Ms. Frances Garrou  
Mr. & Mrs. Robert Gilson  
Mrs. Mildred C. Harrell  
Mrs. Sally-Louise Herzer  
Dr. Rosemarie Hughes  
Ms. Anne Husselbee  
Mrs. Mimi Iacone  
Mrs. Anne Lewis  
Mr. George & Dr. Lourdes Little  
Robert & Natalie Madson  
Mr. & Mrs. Dennis G. Manning  
Mrs. Elizabeth Miklos  
Mr. Russell Qualls  
Mrs. Charmaine Rosenfield  
Mr. Charles C. Rucker  
Mrs. Anne Savage  
Mrs. Eileen Seeley  
Mr. & Mrs. Merlin Statzer  
Tocara  
Mr. & Mrs. J. Benjamin Unkle, Sr.  
Ms. Robin M. Vandermeer  
Mr. & Mrs. William Waller, Jr.  
Mr. & Mrs. Roger Warren  
Dr. & Mrs. David West  
Ms. Anne Wimsey  
Mr. Jeffrey Wolfe  
Dr. & Mrs. George S. Wong

### Fellowship Friend

### Up to \$249

Anonymous  
Ms. Marlene Aikman  
Ms. Marie Allen  
Mr. & Mrs. Ron Allison  
Barbara Amdudky  
Mrs. Linda Mah Ark  
Mrs. Marcia Atherton  
Mr. & Mrs. Mitch Austin  
Mrs. Barbara Bailey  
Mr. & Mrs. Bruce Barnes  
Dr. Barbara Bartkus  
Mr. & Mrs. Jack Barton  
Ms. Sandy Baylor  
Mr. & Mrs. Dick Binford  
Mr. Fred Bishop  
Mrs. Ursula Blanchard  
Mrs. Cynthia Booth  
Mr. & Mrs. Douglas Bowles  
Mrs. Carole Brinkley  
Ms. Mary Jane Brockwell  
Ms. Anne Brown  
Mrs. Brenda Brown  
Mrs. Janet Brown

*continued on next page*

*Pictured Top Left: Residents Dick Binford and David Carré taking bets for the Kentucky Derby.*

*Pictured Here: Resident Brenda LaDell enjoying some light reading at the Sea Wall.*



Mrs. Joan C. Brown  
 Ms. Linda Brown  
 Robert & Jancie Byrne  
 Mrs. Frances Carman  
 Ms. Kathleen Carney  
 Capt. & Mrs. David Carre  
 CARTE' INC  
 Mr. Richard L. Celley  
 Ms. Donna Clark  
 Ms. Lois Climenhaga  
 Ms. Pamela Coerse  
 Ms. Nancy B. Cole  
 Ms. Catherine Colgan  
 Mrs. Greta M. Conger  
 Mrs. Helen Cooper  
 Mrs. Jean Corletto  
 Mr. & Mrs. David Costenbader

Mr. & Mrs. Pete Costenbader  
 Miss Katherine Crenshaw  
 Thomas & Lora Crossgrove  
 Ms. Louise Cunningham  
 Ms. Sandra Dance  
 Mrs. Des Dandalides  
 Mrs. Joan Daniels  
 Mr. Richard Davis  
 Mrs. Pearl Moyers-Dean  
 Ms. Mary DeFord  
 Mrs. Mary DeLaney  
 Ms. Vickie Dellinger  
 Mrs. Karen K. Dickenson  
 Ms. Claudia Dorsch  
 Ms. Jean Doscher  
 Mr. Thomas Durham  
 Mrs. Faye Edwards

Capt. & Mrs. Lucian Evans  
 Mr. & Mrs. Robert Felty  
 Mrs. Mary Firey  
 Mrs. Mary T. Foreman  
 Ms. Lucille Fulrath  
 Mrs. Suzanne Ganschinetz  
 Mr. & Mrs. David Garraty  
 Ms. Carolyn Gavin  
 Mr. & Mrs. Edgar Gerloff  
 Ms. Christine P. Gills  
 Mr. & Mrs. Rod Gilmour  
 Huey & Gail Goodman  
 Mrs. Dorothy Goodwin  
 Mr. & Mrs. Stanley Grushkin  
 Mrs. Margaret Gunter  
 Mr. & Mrs. Dick Hanna  
 Mr. Hobart Harnden

Mr. & Mrs. Phillip Haug  
 The Rev. Elizabeth G. Hendricks  
 Mr. & Mrs. Richard Hickman  
 Mr. & Mrs. William Holland  
 Mrs. Mary Hormell  
 Mr. Thomas Horsch & Mrs. Irene  
 C. Trimback-Horsch  
 Mrs. Martha Hortenstine  
 Larry Hultberg  
 Miss Sallie Jacob  
 Mr. Henry Jarrett  
 Ms. Judith Jensen  
 Ms. Doris Johnson  
 Susan & Dan Jones  
 Mr. & Mrs. David Kaiser  
 Mrs. Mary Karangelen  
 Mrs. Barbara Karpaitis



*Everyone loves a good deal!  
 Shoppers waiting in line for  
 our annual sale to begin*

Mrs. Joan Kennedy  
 Ms. Priscilla Kinley  
 Mrs. Esta Kreisman  
 Mrs. Frances Kunschman  
 Mrs. Judy Lester  
 Mr. & Mrs. Charles & Kathryn  
 Lunsford  
 Mrs. JoAnn MacDougall  
 Mrs. Florence Mann  
 Mr. Douglas McCloud  
 Joseph & Karen McConaghy  
 Mrs. Marguerite McCune  
 Ms. Carole McNeel  
 Mrs. Ruby McNelley  
 Mrs. Nancy Mees  
 Ms. Giorgianna Miles  
 Mrs. Constance Moerschell  
 Robert Morelli

Terry & Irma Mottley  
 Ms. Donna N. Nash  
 Mr. Alfred C. Newbury  
 Ms. Patricia A. Noden  
 Dr. Themis Pangelos  
 Richard Pastor  
 Mrs. Mary Peckens  
 Ms. Theresa Perrotta  
 Mr. & Mrs. Bill Petersen  
 Mr. Henry Pollard  
 Mrs. Nancy Probert  
 Mrs. Maymie B. Proctor  
 Mrs. Kimberly Quarforth  
 Mr. & Mrs. Walter B. Reid  
 Mrs. Jean Resch  
 The Rev. & Mrs. Charles H.  
 Riggs  
 Mrs. Nancy Roberts

Mrs. Kay Roland  
 Ms. Theresa Root  
 Mrs. Jean M. Ruffin  
 Mrs. Cindy Sanoba  
 Mrs. Carol Scarfato  
 Mrs. Mary J. Scheel  
 William & Bev Sessoms  
 Mr. & Mrs. Eugene Seward  
 Mrs. Jean Shackelford  
 Mr. Thomas Shoemaker  
 Mrs. Margaret Skinner  
 Mr. Bruce Smilie  
 Mr. Richard Smith  
 Ms. Lorna St. George  
 Mr. & Mrs. Robert Stahlin  
 Mr. & Mrs. Eric Steentofte  
 Ms. Donna Steiner  
 Kim Stevenson

Ms. Phyllis Super  
 Mrs. Sophia Swedish  
 Mr. & Mrs. Charles Tenney  
 Mr. & Mrs. Mitchell T. Terry  
 Ms. Elizabeth Thaden  
 Mr. & Mrs. William E. Thompson  
 Dr. Frederic R. Walker  
 Mrs. Janet Warren  
 Ms. Terrie Watson  
 Mr. & Mrs. Bob Widener  
 Mrs. Peggy Wilkinson  
 Mrs. Anne K. Williams  
 Mr. & Mrs. Sam Williams  
 Mrs. Louise Wombolt  
 Mr. & Mrs. William Wood  
 Mr. & Mrs. Frank Wool  
 Mr. & Mrs. Hayward Wray  
 Mr. Kenneth R. Yanni



## 2022 Team Member Campaign Donors

Jake Abston  
 Ashley Allman  
 Tracy Amet  
 Scott Baker  
 Zack Balestino  
 Abby Beckwith  
 Hannah Bell  
 David Boadway  
 Taylor Boone  
 Mark Borst  
 Joshua Braun  
 Faith Bress  
 Michelle Bridges  
 Brenda Brown  
 Rachael Buttler  
 Marquita Butts  
 Cindy Calvert  
 Reid Celata  
 Sardina Cheatham  
 Kelly Cho  
 Melinda Coley  
 Tracie Craig  
 Tori Crenshaw  
 Victoria Crenshaw  
 Frances DeBaun  
 Francis Delacruz  
 Aurora Dio  
 Ellen Duckworth

Elizabeth Earls  
 Claire Enriquez  
 Tracy Erlandson  
 Caitlin Fanning  
 Ronzo Farrow  
 Kristen Ferrell  
 Adrian Fisher  
 Abigail Fisher  
 Emily Fleear  
 Bertha Flores  
 Olivia Flores  
 Cindy Fournier  
 Maralyn Framer  
 Kelly Frank  
 Julia Fretwell  
 Wendy Fries  
 Gene Garcia  
 Robert George  
 Betty Green  
 Cheryl Guison  
 Elaine Hambricht  
 Nicole Hamlett  
 Shalene Hart  
 Shonica Hawkins  
 Jackie Hedge  
 Katrina Hightower  
 Alex Hill  
 Gayle Hills

Elizabeth Hines  
 Susan Hopkins  
 Samantha Howell  
 McKenzie Howell  
 Adrienne Hudak  
 Gregory Hungerford  
 Rosie Imperial  
 Laurie Inman  
 Martin James  
 Jackie James  
 Roscoe Johnson  
 Rachel Jordan  
 Cheryl Justice  
 Shay King  
 Sonja Kirkman  
 Vickie LaFond  
 Sherry Lappin  
 Rachel Liston  
 Betty Lunag  
 Lorie Lyons  
 Chantel Malli  
 Jose Paulo Martinez  
 Jose "Ping" Martinez  
 Dan Mason  
 Alsenia Matis  
 Bianca McDaniels  
 Shelley McDonnell  
 Jayda McKinney

Luz McLaughlin  
 Lori Millon  
 Rafiq Miran  
 Theresa Mitchell  
 Lisa Moore  
 Stacey Moore  
 Eugenia Morris  
 Chris Murdoch  
 David Myers  
 Jason Ndirangu  
 Joan Noe  
 Julie Norris  
 Flo Ogbonney  
 Yolanda Owens  
 Brett Pack  
 Gregory Page  
 Mutsumi Petrucci  
 Ginger Ploeger  
 Karen Pohl  
 Chrishonie Powell  
 Joan Punch  
 Maria Randolph  
 Susan Reed  
 Lauri Rodriguez  
 Emily Rose  
 Brenda Rosecrans  
 Alex Rowe  
 Roy Rushing  
 Nikos Safos

Elyn Salazar  
 Laura Salisbury  
 Shawn Sawyer  
 Payton Saxton  
 Molly Schmidt  
 John Seaborne  
 Jim Shackett  
 Tammi Shaffer  
 Amy Sheyer  
 Doketa Smith  
 Avis Smith  
 Casey South  
 Jenny Spivey  
 Denise Stolle  
 Lindsay Svedberg  
 Denise Tammaro  
 Inge Thieleman  
 Emma Thomas  
 Jennifer Thompson  
 Tim Tivvis  
 Kimberly Trafton  
 Janet Turner  
 Carolyn Tynes  
 Ben Unkle  
 Mary Werber  
 Janyra Willis  
 Michelle Wright  
 Lexi Yale  
 Carol York



*Pictured Top+Pictured Bottom: WC Team Members and family enjoying the Annual Team Member Beach Party*



*Pictured Above: WC Residents enjoy a trip to the VanGogh Immersive Experience*

*Pictured Below L-R: Resident Lillie Gilbert and Chaplain Spivey at the blessing of our new Peace Pole / Snapshot from our Annual Oyster Roast / Residents Glenn & Lyn enjoying a beautiful day at the bay*



### **Gifts to the Chapel Fund**

Mrs. Linda Mah Ark  
Mr. & Mrs. John Armstrong  
Mr. & Mrs. Scott P. Ayers  
Mr. & Mrs. Thomas A. Barton  
Mr. & Mrs. Lynn Boerger  
Robert & Jancie Byrne  
Mrs. Sandra Dance  
Mrs. Des Dandalides  
Mrs. Pearl Dean  
Mr. William DeWeese  
Mrs. Karen K. Dickenson  
Mrs. Sally Eaton  
Mr. & Mrs. Bill Edwards  
Mr. & Mrs. Lucian Evans  
Mr. & Mrs. Stanley Grushkin  
Mr. & Mrs. Phillip Haug  
Mrs. Helen Henrich  
Mr. & Mrs. Richard Hickman  
Mrs. Martha Hortenstine  
Ms. Anne Husselbee  
Mrs. Mimi Iacone  
Mr. Henry Jarrett  
Mr. & Mrs. Scott Jennell  
Ms. Karen Johnson  
Mrs. Barbara Karpaitis  
Rev. & Mrs. Richard Keever  
Mrs. Anne Lewis  
Mrs. JoAnn MacDougall  
Robert & Natalie Madson  
Mrs. Carole McNeel  
Dr. & Mrs. Maurice Nottingham  
Mr. & Mrs. Edward A. O'Neal  
Mrs. Sylvia Pakradooni  
Mrs. Joyce Pickrel  
Mrs. Kay Roland  
Mrs. Charmaine Rosenfield  
Dr. & Mrs. Paul F. Schellhammer  
Mrs. Mary J. Sufficool  
Mrs. Phyllis Super  
Mrs. Robin M. Vandermeer  
Mrs. Shirley W. Ventura  
Mrs. Anne K. Williams  
Mr. & Mrs. John Wolfe  
Mrs. Louise Wombolt

### **Golf Classic Sponsors**

Adams Burch  
Alliance Medical, Inc.  
Atlantic Union Bank  
Bay Power Solutions

BB&T Insurance  
Bill Hedrick  
Bruce Cooke  
CINTAS  
Coca Cola  
Cohen Residential VA  
Cypress Point Country Club  
Damuth Trane  
Delta Dental  
Flik  
Functional Pathways  
Helen & David Bernd  
Heron Ridge Golf Club  
HKS  
Ireland Electric Company  
Jack & Jill  
Jackson Lewis PC  
Lincoln Financial Group  
Linda Lowrance  
Mike & Mike Services, Inc.  
OptumRX  
Opus Select  
Ping Pong Charity  
PinPoint IT  
Profish/ Ocean Pro  
Remedi  
Rev. Lisa Hendricks  
Richard Pastor  
Ritter Grounds Maintenance  
Robert's Electric  
Sentara Virginia Beach General  
Serv Pro  
Snow Jr & King Masonry  
& Batchelor & Collins Brick  
South Bay Communications  
and Security  
Southeastern Mechanical, Inc.  
Southern Bank  
Studiosix5  
Sysco  
The Opus Group  
Todd Jurich's Bistro  
Townebank  
Troutman Pepper  
Truist Bank  
Virginia Beach National Golf Club  
Wall, Einhorn, Chernitzer  
Whiting Turner  
Wilbanks Smith & Thomas  
Wilcox & Savage, P.C.  
WPL  
Ziegler

### **Gifts to the Team Member Emergency Fund**

Miss Clara Basnight  
Mr. & Mrs. William Bogue  
Mr. & Mrs. Doug Braidwood  
Mrs. Carol Braley  
Mrs. Frances Carman  
Mr. & Mrs. Michael Coyle  
Miss Katherine Crenshaw  
Mrs. Sandra Dance  
Mr. & Mrs. Lucian Evans  
Mrs. Margaret Gunter  
Mrs. Elizabeth Miklos  
Ms. Patricia A. Noden  
Mrs. Mary F. Robertson  
Mrs. Connie Rutledge  
Mrs. Lisa B. Smith  
Mrs. Mary J. Sufficool  
Mr. & Mrs. Roger Warren  
WCCB Woodpeckers  
Mrs. Mary Ann Williams

### **Gifts to the Team Member Education Fund**

Mr. & Mrs. Michael Coyle  
Mrs. Mary F. Robertson  
Mrs. Adeline Ungerman  
Mrs. Robin M. Vandermeer  
Mr. & Mrs. David Warren

### **Gifts to the Catholic Programming Enhancement Fund**

Anonymous  
Ms. Kathleen Carney  
Mrs. Catherine Colgan  
Mr. & Mrs. Michael Coyle  
Mr. & Mrs. Edgar Gerloff  
Dr. & Mrs. Paul Schellhammer  
Mrs. Eileen Seeley  
Mr. & Mrs. J. Benjamin Unkle, Sr.  
Mrs. Shirley G. Wharton

### **Gifts to the Library Fund**

WCCB Woodpeckers

### **Friday Night Entertainment Fund**

Mr. Philip Richardson

### **Gifts to the Meditation Garden Fund**

Mr. & Mrs. Ron Allison  
Anonymous  
Mrs. Barbara Bailey  
Mr. Bruce Barnes  
Mr. & Mrs. Jack Barton  
Mrs. Carol Braley  
Mrs. Carole Brinkley  
Mrs. Anne Brown  
Mrs. Linda Brown  
Mrs. Martha Cain  
Mr. & Mrs. Crile Crisler  
Mrs. Mary DeFord  
Mr. Thomas Durham  
Mrs. Carolyn Gavin  
Mr. & Mrs. Rod Gilmour  
Mrs. Jo Ann Hunter  
Mr. Henry W. Jarrett  
Mrs. Judith Jensen  
Reverends Dick & Evelyn Keever  
Mrs. Anne Lewis  
Robert & Natalie Madson  
Mrs. Marguerite McCune  
Mrs. Pearl Moyers-Dean  
Ms. Patricia A. Noden  
Mr. & Mrs. Edward A. O'Neal  
Mrs. Theresa Perrotta  
Mrs. Beverly Reynolds  
Mrs. Charmaine Rosenfield  
Mrs. Carol A. Sutton  
Mrs. Sophia Swedish  
Mr. & Mrs. William E. Thompson  
Mr. & Mrs. Henry Watts  
Mr. & Mrs. Sam Williams

### **Gifts to the Outreach Fund**

Anonymous  
Ms. Sandy Baylor  
Mr. & Mrs. Dick Binford  
Mr. Fred Bishop  
Mrs. Anne Brown  
Mr. & Mrs. D. Tyner Brown  
Mrs. Janet Brown  
Mrs. Joan C. Brown  
Mrs. Elizabeth Cake  
Mrs. Lois Climenhaga  
Mrs. Nancy B. Cole  
Mr. & Mrs. Richard Crone  
Mrs. Sandra Dance  
Mrs. Karen K. Dickenson



*Pictured Above: WC Resident Mary Garraty proudly displaying her work for the Annual Resident Art Show / Residents enjoying the Annual Christmas festivities / WC Pongers getting ready for a big tournament.*

Mr. & Mrs. Steve Durrant  
 Mrs. Mary T. Foreman  
 Mrs. Suzanne Ganschinietz  
 Mr. & Mrs. Robert Gilson  
 Mrs. Nancy Good  
 Mrs. Dorothy Goodwin  
 Mr. & Mrs. Dick Hanna  
 Mrs. Helen Henrich  
 Mrs. Sally-Louise Herzer  
 Mr. & Mrs. Richard Hickman  
 Mrs. Lucy Hill  
 Mrs. Elizabeth Hitt  
 Mrs. Virginia J. Howarth  
 Mrs. Rosemarie Hughes  
 Mr. & Mrs. Scott Jennell  
 Mrs. Judith Jensen  
 Mrs. Mary Karangelen  
 Mrs. Helen Kattwinkel  
 Rev. & Mrs. Richard Keever  
 Mrs. Frances Kunschman  
 Mrs. Georgianna Miles  
 Mrs. Blanche B. Nusbaum  
 Mr. & Mrs. Edward A. O'Neal  
 Mrs. Joyce Pickrel  
 Mr. Henry Pollard  
 Mrs. Maymie B. Proctor  
 Mrs. Charmaine Rosenfield  
 Mrs. Jean M. Ruffin

Mrs. Connie Rutledge  
 Dr. & Mrs. Paul F. Schellhammer  
 Mrs. Eileen Seeley  
 Mr. Thomas Shoemaker  
 Mr. & Mrs. Robert Stahlin  
 Mr. & Mrs. Merlin Statzer  
 Mrs. Martha Stone  
 Mrs. Mary J. Sufficool  
 Dr. & Mrs. David Via  
 Mrs. Terrie Watson  
 Dr. & Mrs. David West  
 Mrs. Gloria D. White  
 Mrs. Peggy Wilkinson  
 Mr. & Mrs. John Wolfe  
 Mr. & Mrs. Frank Wool  
 Mr. & Mrs. Hayward Wray

**Gifts to the Hospice Enhancement Fund**

Altmeyer Funeral Home  
 Mrs. Barbara Amdudky  
 Mr. Thomas Horsch  
 Mr. Larry Hultberg  
 Ms. Esta Kreisman  
 Joseph and Karen McConaghy  
 Mr. Robert Morelli  
 Mrs. Theresa Root

Mr. Richard Schaum  
 Mrs. Anne Wimsey  
 Mr. Kenneth R. Yanni

**Gifts to the Hospice House of Hampton Roads**

Mrs. Grace Bankston  
 Mr. George Birdsong  
 Mr. & Mrs. Steve Durrant

**Festival of Trees Sponsors**

Beach Hardwood Floors  
 CB&CD  
 Craig & Karen Bisek  
 Dick Thurmond & Patricia Jennings  
 Dollar Bank  
 First Landing Auto Care  
 Fishtails  
 Flik  
 Functional Pathways  
 GGH Construction  
 Henry & Eleanor Watts  
 In Memory of Sue Birdsong  
 Jim & Jean Russell  
 Ken Scott  
 Latin Drywall Painting

Linda Lowrance  
 Mary & John Wolfe  
 Mermaid Winery  
 Mid Atlantic Long Term Care  
 Mike & Mike Services, Inc.  
 Opus Select  
 Princess Anne Funeral Home  
 Ritter Grounds Maintenance  
 Roberts Electric  
 Rosewood/Kellum Funeral Home  
 Security Storage & Van Co. –  
 Moving Hampton Roads  
 ServPro  
 SMI  
 Taormia Enterprises  
 Tidewater Arts Outreach  
 Tranquility  
 Union Mission  
 Verizon  
 Veterans United  
 Virginia Arts Festival  
 Wayforth  
 WC Carpenter  
 Whiting Turner  
 Wilbanks Smith & Thomas  
 Wolcott Rivers Gates  
 Woodlawn Funeral Home  
 WPL







***The Beer Pong Babes take the win!***  
***Residents (L-R) Louise Schellhammer,***  
***Carol Walters, Lym Carneal, and Pearl Moyers-Dean***

## GIFTS RECEIVED IN MEMORY OF:

### **Mr. Duane Aikman**

Ms. Marlene Aikman

### **Mr. Joseph Alfano**

Mr. & Mrs. Michael Coyle

### **Mr. Matthew T. Austin**

Mr. & Mrs. Mitch Austin

### **Mr. George Ayers**

Mr. & Mrs. Scott P. Ayers

Mr. Hobart Harnden

Mrs. Florence Mann

Mrs. Mary J. Scheel

### **Dr. Peter Blanchard**

Mrs. Ursula Blanchard

Mrs. Lynn Coates

### **Mrs. Lois Bostic**

Karen Johnson

Mrs. Anne LeVino

### **Mr. Charles Brindupke**

Ms. Nancy B. Cole

### **Mr. Arthur Bueche**

Mr. Morse Robert Jackson

Mr. & Mrs. Scott Jennell

Penthouse East Tower Neighbors

Mr. & Mrs. Richard Hickman

Mr. & Mrs. Edward A. O'Neal

### **Ms. Jane M. Byrd**

Mrs. Elizabeth Earl

### **Mr. Stuart Cake**

Ms. Elizabeth Cake

### **Mrs. Geraldine (Jean) Carey**

Mrs. Helen Cooper

### **Children & Teachers of Uvald**

Dr. & Mrs. Paul F. Schellhammer

### **Mr. Andrew Cooke**

Mr. & Mrs. William Waller, Jr.

### **Mrs. Bernice Damuth**

Mrs. Peggy Wilkinson

### **Dr. George Dandalides**

Mrs. Des Dandalides

### **Mr. John Dean**

Mr. & Mrs. Lynn Boerger

Mr. Morse Robert Jackson

Mr. & Mrs. Scott Jennell

Mr. & Mrs. Edward A. O'Neal

Mr. & Mrs. Frank Peele

Mr. William E. Thompson

### **Mr. Harold Doscher**

Ms. Jean Doscher

### **Mrs. Doris Doyle**

Mr. & Mrs. Edward A. O'Neal

Mrs. Peggy Wilkinson

### **Ms. Mary Jane Emerson**

Thomas & Lora Crossgrove

Susan & Dan Jones

Terry & Irma Mottley

Bruce Smilie

### **Mrs. Shirley Fentress**

William & Bev Sessoms

### **Dr. Charles P. Fletcher**

Reverends Dick & Evelyn Keever

### **Mr. John E. Foote**

Mrs. Beverly Foote

### **Mr. Charles Ford**

Ms. Donna Steiner

### **Mrs. Pamela Patrice Ford**

Mrs. Nancy Probert

Ms. Donna Steiner

### **Joanne A. Franklin & Loved Ones**

Mr. & Mrs. John Armstrong

### **Mrs. Estelle Garraty**

Mr. & Mrs. David Garraty

### **Mrs. Charlotte Geifer**

Ms. Christa Folkes

### **Ms. Margaret Gilman**

Mr. & Mrs. William Waller, Jr.

### **Louise & Fritzhugh Godwin**

Mrs. Connie Rutledge

### **Mrs. Sura Goldner**

Mrs. Elizabeth Earl

### **Mrs. Dorothy Goodwin**

Mr. & Mrs. Lynn Boerger

Ms. Mary Jane Brockwell

### **Ms. Therese Griffin**

Altmeyer Funeral Home

### **Mr. Orval Hallam**

Mrs. Isabelle Hallam

### **Mr. Robert Harrell**

Mrs. Elizabeth Earl

Mr. & Mrs. Scott Jennell

### **Mr. & Mrs. James Heffernan**

Mr. & Mrs. William Waller, Jr.

### **Mr. Henry Hortenstine**

Mr. & Mrs. William Waller, Jr.

### **Rozell Dulany Hunter III**

Mrs. Jo Ann Hunter

### **Mr. James Iacone**

Mrs. Mimi Iacone

### **Mr. Henry Jarrett**

Mr. & Mrs. Ron Allison

### **Mr. Brent Kaiser**

Mr. & Mrs. David Kaiser

### **Mrs. Helen Kattwinkel**

Mr. & Mrs. Edward A. O'Neal

### **Mr. & Mrs. John Kreimer**

Mrs. Joan Kreimer

### **Mr. Raymond Kreisman**

Mrs. Esta Kreisman

### **Jack & Eleanor Lerch**

Mr. & Mrs. Bill Petersen

### **Mrs. Ruth Lightfoot**

Mr. & Mrs. Phillip Haug

### **Mrs. Mary Ann Lipscomb**

Ms. Mary DeFord

Mr. & Mrs. Edward A. O'Neal

### **Mrs. Nancy Mah**

Mrs. Linda Mah Ark

Mr. & Mrs. Roger Warren

Mr. & Mrs. Edward A. O'Neal

### **Mr. Jim Mees**

Nancy Mees

Our Departed Family Members

Mr. & Mrs. Merlin Statzer

### **Our Parents**

Mr. & Mrs. William Bogue

Mr. & Mrs. John Wolfe

### **Mr. Haig H. Pakradooni**

Mrs. Sylvia Pakradooni

### **Mr. David Peckens**

Mrs. Mary Peckens

### **Pete & Cora Petersen**

Mr. & Mrs. Bill Petersen

### **Ms. Judith Pickrel**

Mrs. Joyce Pickrel

### **Mrs. Maymie B. Proctor**

Mrs. Elizabeth Earl

Mr. & Mrs. Lynn Boerger

Mr. Charles A. Brothman

Mr. Morse Robert Jackson

### **Mr. Morse Robert Jackson**

Mr. & Mrs. George Erikson

### **The Reids**

Mr. & Mrs. Walter B. Reid

### **Mr. Earl Resch**

Mrs. Jean Resch

### **Col. Bernard Rhees**

Mrs. Elizabeth Earl

Mr. Morse Robert Jackson

Mr. Thomas Shoemaker

Mrs. Peggy Wilkinson

### **Mr. Stanley Roberts**

Mrs. Nancy Roberts

### **Mrs. Faith Rohrabauh**

Kimberly Quarforth

### **Bill & Anita Russell**

Mrs. Jean Russell

### **Mrs. Henrietta Russell**

Mrs. Jean Russell

### **Mr. Tom Scarfato**

Mr. & Mrs. Edward A. O'Neal

### **Mrs. Marguerite Scham**

Mr. Thomas Horsch &

Mrs. Irene C. Trimback-Horsch

Joseph & Karen McConaghy

Theresa Root

Mr. Richard Schaum

### **Schellhammer & Stewart**

**Families**

Dr. & Mrs. Maurice Nottingham

### **The Williams Family**

Mrs. Cynthia Booth

### **Sheila Vigeniski**

Mr. Ralph J. Vigeniski

### **Mrs. Peg Ward**

Mr. & Mrs. Lynn Boerger

Mrs. Elizabeth Earl

Dr. Richard & Evelyn Keever

Mr. & Mrs. William Waller, Jr.

### **Ms. Pamela Warren**

Robert Morelli

### **Mr. James White**

Mr. & Mrs. Gerald Rex

### **Mrs. Betsy Wilshire**

Mrs. Constance Moerschell

### **Mrs. Virginia Zaun**

Mrs. Elizabeth Earl

Mr. & Mrs. Edward A. O'Neal

### **Mrs. Mary Zobel**

Mr. & Mrs. William Waller, Jr.

RADM & Mrs. William M. Zobel



*Pictured Top: WC Residents Bob and Janet Tidewell at the 40th Anniversary Dance.*

*Pictured Below: Betsy Via enjoying a beautiful on the Bay / Residents celebrating during the Annual WC Olympics / WC's Top Golfers during the WC Olympic Games*





## *Thank You!*

We gratefully acknowledge our donors for their support and generosity. Our team members have made every effort to ensure the accuracy of WC Foundation's Annual Stewardship Report. If any errors have occurred, please accept our sincere apology and contact the WC Foundation with any corrections at 757.496.1108.

At the Westminster-Canterbury Foundation we leverage the power of living in community to maximize joy and wellness. For 40 years our residents have brought joy to their retirement years, and to the lives of others.

**To change the future of an older adult in need, call 757.496.1106.**

# Social Accountability

## 29,199

volunteer hours



AARP  
Aldersgate UMC  
All Saints Episcopal Church  
Alliance of Therapy Dogs  
Alzheimer's Association  
American Association of  
University Women  
AMVETS  
Baylake UMC  
Bayside Presbyterian Church  
Bishop Consecration in  
Williamsburg  
Blessing Bags  
Blue & Gold Challenge  
Bridge Network of Churches  
Broad Bay Point Garden Club  
Calvin Presbyterian  
Canine Companions for  
Independence  
Canvassing/Campaigning  
Cape Henry Women's Club  
CHKD  
Christ & St. Luke's Church  
Chrysler Museum  
Church of the Advent  
Church of the Good  
Shepherd  
Church of the Holy Family  
CLASP

Community United  
Methodist Church  
DECA  
Deliver Forward Day by Day  
Eastern Shore Chapel  
Elizabeth River District UMC  
Women  
Elmwood Cemetery  
Emmanuel Episcopal Church  
Faith Inclusion Network of HR  
Faith Works Coalition  
First Baptist Church Norfolk  
First Landing State Park  
Food Bank  
Frances Asbury Methodist  
Church  
Friends of False Cape  
State Park  
Garden Club of Norfolk  
Girl Scouts  
Grace Bible Church  
Grace Episcopal Church  
Hampton Roads Naval  
Museum  
Hope House  
ILR  
Jacox Elementary  
JCOC  
John B Dey

Judeo Christian  
Outreach  
Knitting 4 Peace  
Lee's Friends  
Leeland Seminary  
LGBT Life Center  
LINNUS  
Little Creek Catholic Chapel  
Lynnhaven Colony  
Congregational Church/  
United Church of Christ  
Lynnhaven River Now  
Meals on Wheels  
Mustard Seed  
Navy Marine Corps  
Relief Society  
Norfolk Botanical  
Gardens  
Norfolk Cemetery  
Preservation Society  
Norfolk Christian School  
Norfolk IRS  
Old Donation Episcopal  
Church  
Plaza Middle School  
Prince of Peace  
Lutheran Church  
Prison Ministry  
Providence Presbyterian

Red Cross  
Retired Federal Employees  
Rise Against Hunger  
Royster Church  
Samaritan House  
Sandler Center  
Scott Memorial UMC  
Seatack Elementary  
Sentara Healthcare  
School of Nursing  
Sentara Leigh  
Sentara Princess Anne  
Hospital  
Sentara Virginia Beach  
General Hospital  
Sheila's Place  
Sign Club  
St. Johns Baptist Church  
St. Mark's Church  
Thalia Elementary School  
Thalia UMC  
The Williams School  
Tidewater Arts Outreach  
Tidewater Quilt Guild  
Union Mission  
Unity Church Choir  
VA Hospital  
VACCRA  
Victoria Baptist Church

Virginia Association of  
Free Will Baptists  
Virginia Aquarium  
Virginia Beach Election  
Office  
Virginia Beach Free Clinic  
Virginia Beach Grief  
Counseling  
Virginia Beach Public  
Library  
Virginia Beach United  
Methodist Church  
Virginia Microboard Assoc.  
Virginia Native Plant Society  
Virginia Opera  
Virginia Stage Company  
Virginia Symphony Orchestra  
Virginia Voices Choir  
Virginia Wesleyan University  
VITA-TCE  
WHRO Voice  
Windermere  
Wycliffe Presbyteria  
Church  
Wyoming Valley  
Food Banks  
Young at Heart



WESTMINSTER-CANTERBURY  
ON CHESAPEAKE BAY  
4  
CELEBRATING 40 YEARS OF JOYFUL LIVING

HERE'S A FEW OF THE WIG GROUPS IN MICH'S MAINTENANCE PROGRAM



CELEBRATING 40 YEARS

# Bringing Joy to Life



### EDITORS

**Ashley Allman**  
*Vice President*

Development & Marketing

**Tynisa Crudup**

*Development Coordinator*

### DONOR RECORDS

**Jo LeGard**

*Administrative Assistant*

### CREATIVE & DESIGN

**Dyan Trent**

Real Creative Solutions

### PRINTING

Deadline Digital Printing

### VOLUNTEER INFORMATION

**Abby Beckwith**

*Program Coordinator*

*For additional information,  
please call or write:*

Westminster-Canterbury  
on Chesapeake Bay

3100 Shore Drive

Virginia Beach, VA 23451

757.496.1108



# We Appreciate Our Sponsors!

## *Platinum Sponsors*

Jim & Jean Russell  
Dick Thumond & Dr. Patricia Jennings  
Ben & Barbara Unkle  
Henry & Eleanor Watts  
Shirley G. Wharton  
John & Mary Wolfe

## *Silver Sponsor*

Robert & Anita Taylor

## *Bronze Sponsor*

Glenum Giving Foundation



757.496.1108

3100 Shore Drive, Virginia Beach, VA 23451  
[www.wcbay.com/the-foundation](http://www.wcbay.com/the-foundation)

